

PLAT OF SURVEY FOR ALMA KING 425 W. Clinton

SURVEY OF THE SOUTH 45.0' OF LOT 14 OF TYLERS 2nd ADDITION TO THE CITY OF NAPOLEON, HENRY COUNTY, OHIO

W. CLINTON ST. 82.5' R/W

LEGEND

- A - IRON PIN FOUND SURVEY 5-123A
- B - IRON PIPE FOUND
- C - IRON PIN FOUND
- D - IRON PIN FOUND BENT
- E - IRON PIN & CAP FOUND
- F - POINT EDGE CONC DRIVE
- G - IRON PIN & CAP SET THIS SURVEY

DWG. No. D-94413-5

DATE: APRIL 25, 1994

SCALE: 1" = 30'

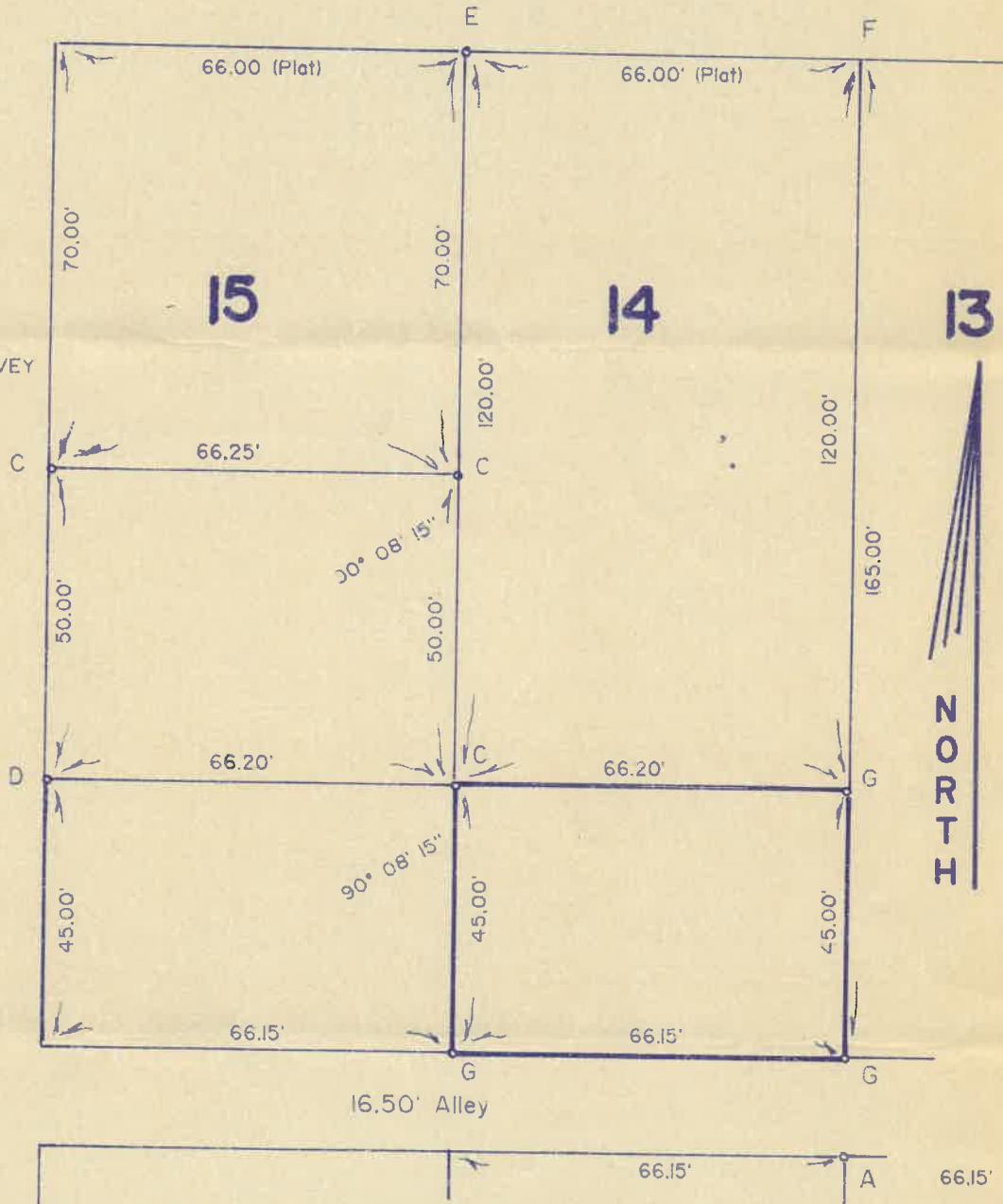

SURVEY FILED IN VOLUME 22, PAGE 166
OF THE RECORD OF SURVEYS IN THE
HENRY COUNTY ENGINEERS OFFICE,
COURTHOUSE, NAPOLEON, OHIO.

I HEREBY STATE TO THE BEST OF MY
KNOWLEDGE AND BELIEF THAT THIS
SURVEY IS CORRECT AND TRUE.

Wayne Aschemeier

WAYNE ASCHEMEIER SURVEYING
P. O. Box 91
RIDGEVILLE CORNERS, OHIO 43555
(419) 267-5215

WAYNE ASCHEMEIER R. L. S. 5922
REGISTERED LAND SURVEYOR